Clarinet in B♭ 1

Dia de Primavera

- marcha de concerto -

Carlos Taveira

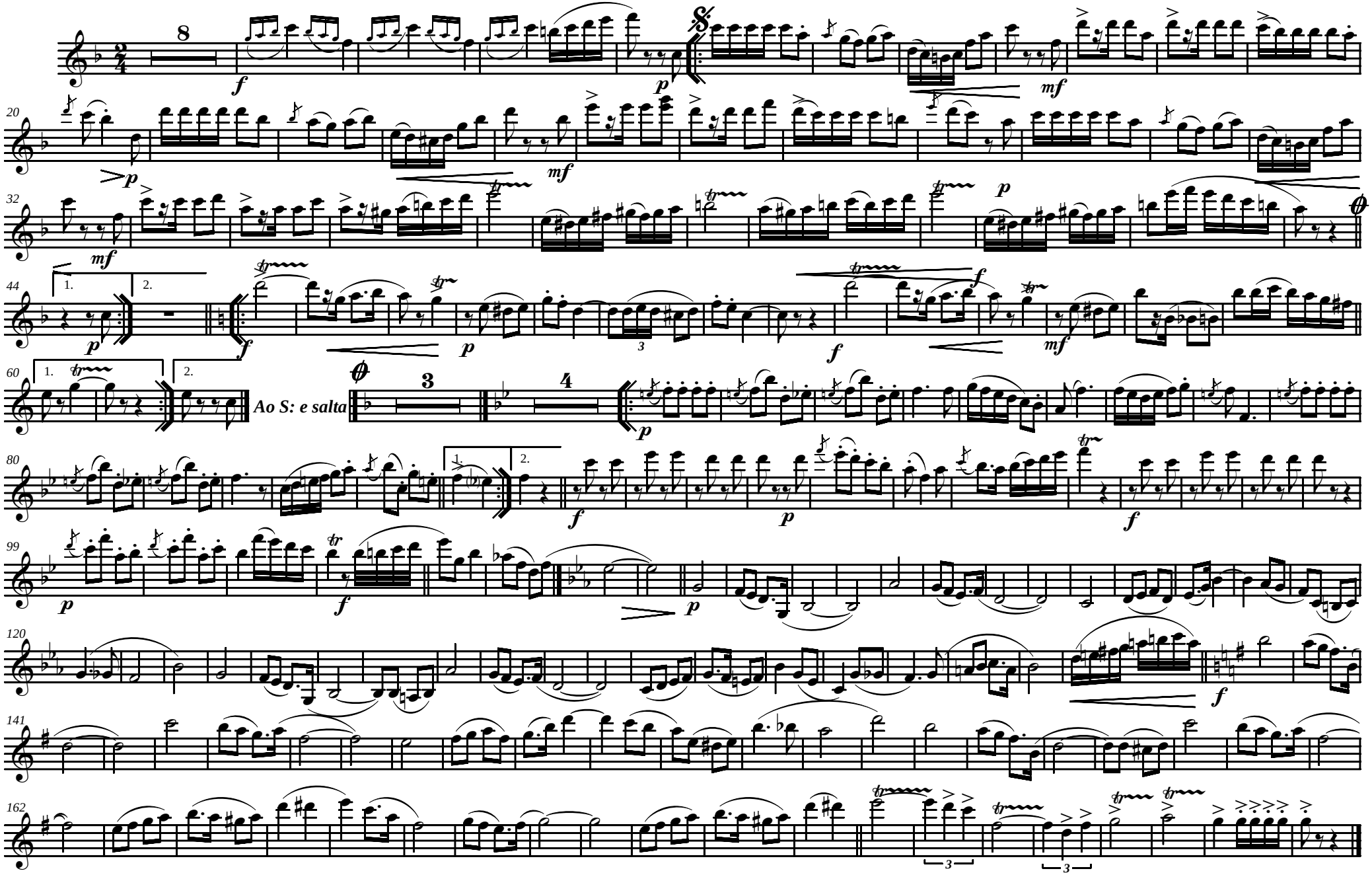

direitos reservados a cardoso&conceição