Clarinet in B♭ 1

"Sanguinhedo em Frente"

- marcha de rua -

Carlos Taveira

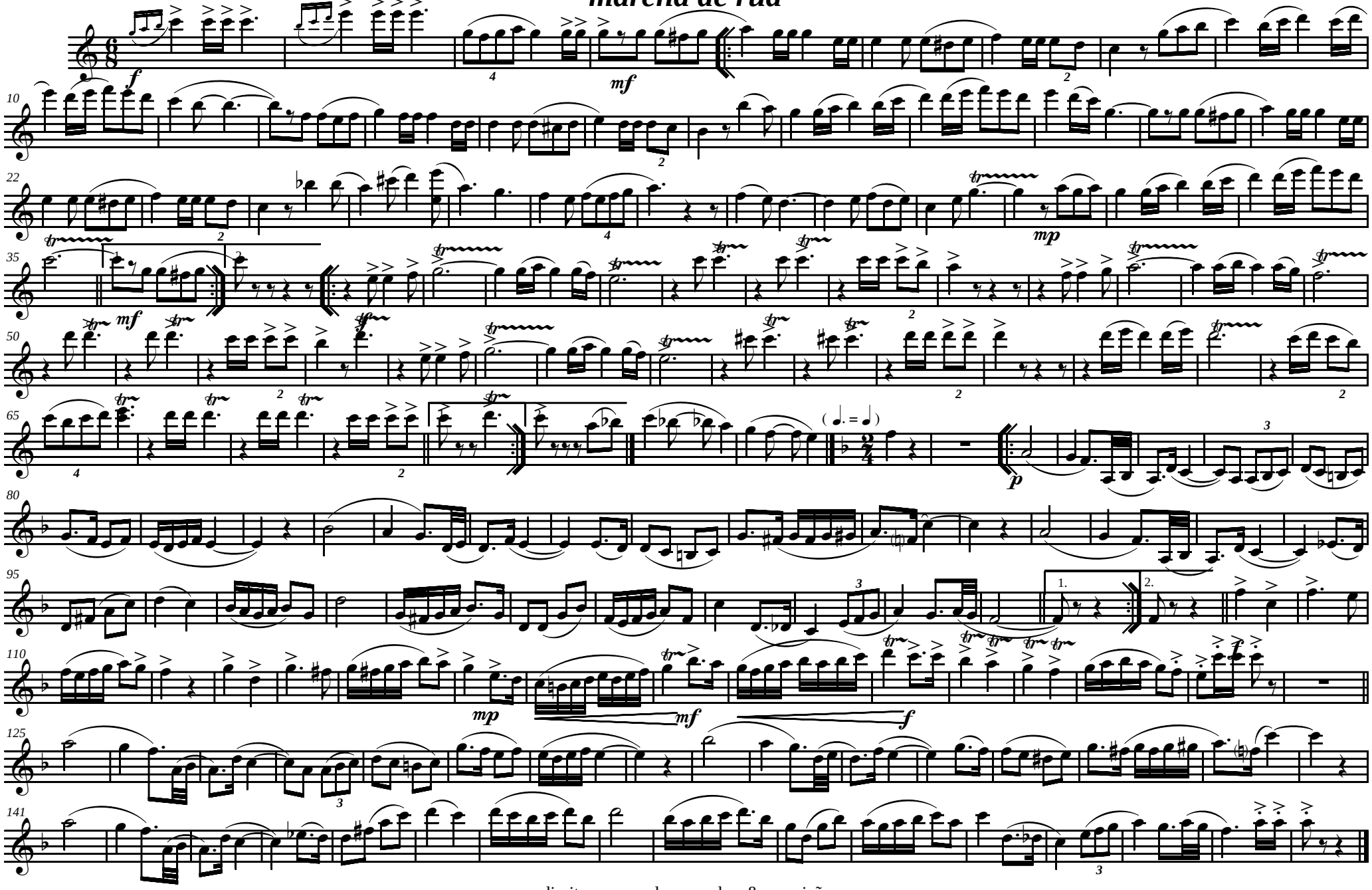

direitos reservados a cardoso&conceição